



# Farmers Electric Cooperative

A Touchstone Energy<sup>®</sup> Cooperative 

301 N. Hillcrest  
Sulphur Springs, TX 75482

2000 I-30 E  
Greenville, TX 75402

108 W. Marble  
Wylie, TX 75098

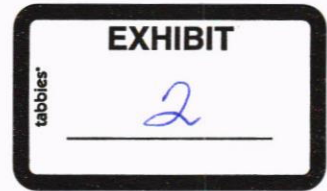

Wednesday, January 23, 2019

Office of Hopkins County Judge  
PO Box 288  
Sulphur Springs TX 75483

**Farmers Electric Cooperative Member: S & R**  
**Construction Service Order Number: 1901004006**

Greetings:

Farmers Electric Cooperative, Inc. is requesting permission to construct electrical power distribution facilities which will cross County Road 2342/Spring Creek Cir which is located, 553 ft east of CR 2322 in Hopkins County, Texas.

Site location map and construction sketches are enclosed. The construction sketch details the proposed work. All road crossings will have a minimum vertical clearance of 22 feet.

If you have any questions, please contact me at any time.

Sincerely,

*Matthew Walker*

Project Coordinator  
mwalker@farmerselectric.coop  
Phone 903-441-1368

Submitted by Brandon Darrow  
bdarrow@farmerselectric.coop  
Field Engineering Coordinator

Enclosures

---

County Approval Section:

Approved:

Denied:

Authorized Signature: \_\_\_\_\_

Date: 1-28-19

7.2KV

→ P2 30' TO SPRING CRK CIR  
& 553' TO CR 2322

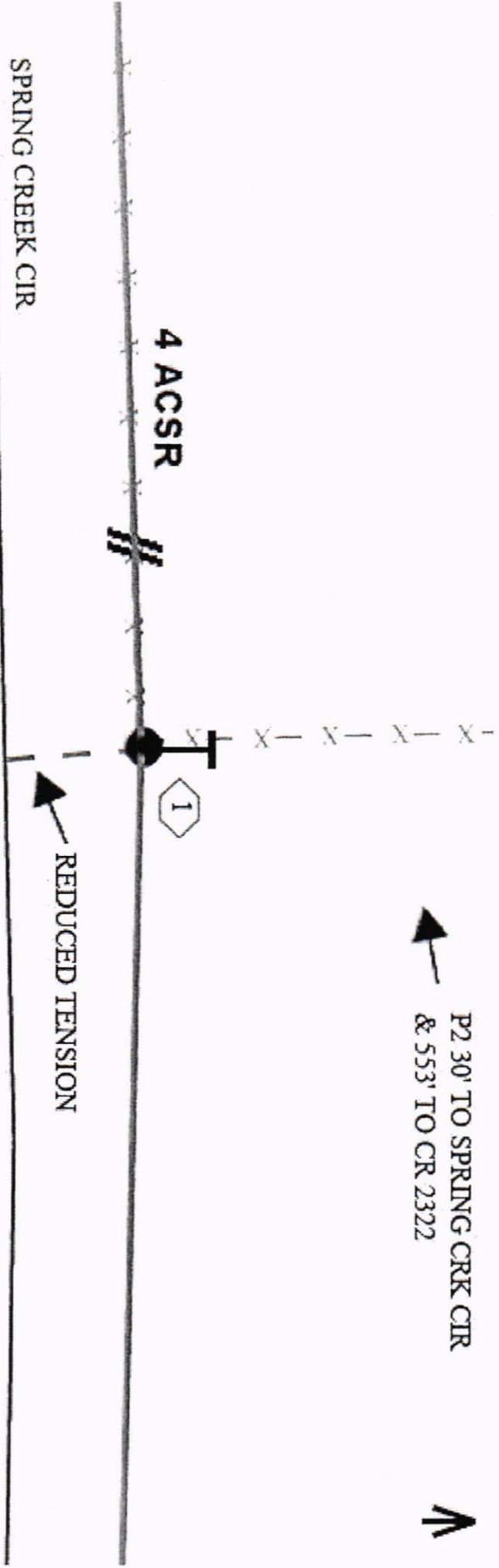

4 ACSR

1

REDUCED TENSION

SPRING CREEK CIR

UG PHONE LINE

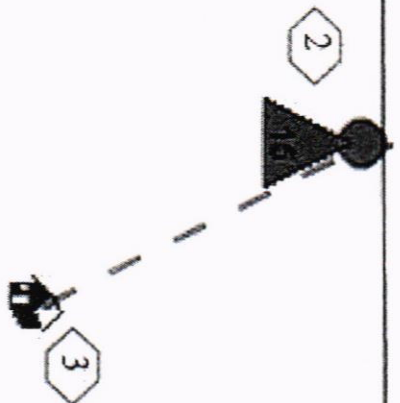

WORK WITH 1901004032  
HOPKINS COUNTY PERMIT REQ'D

Spring Creek Dr

18

19

20

23

22

21

26

27

061082

SPRING CREEK ADD

061555

077229

061981

Spring Creek Cir

061980

6379

061979

063006

County Road 2322

County Road 2322

S & R Construction  
Service Order#  
1901004006  
Cross CR 2342/  
Spring Creek Cir at  
Pole# 061981.

